Pursuant to PTCII Single Judge's order, dated 21 May 2021, this document is reclassified as "Public"

ANNEX A6

Confidential

Annex A6: Locations relevant to the attack on Kodoom and Bindisi and surrounding areas between about 15 and about 16 August 2003

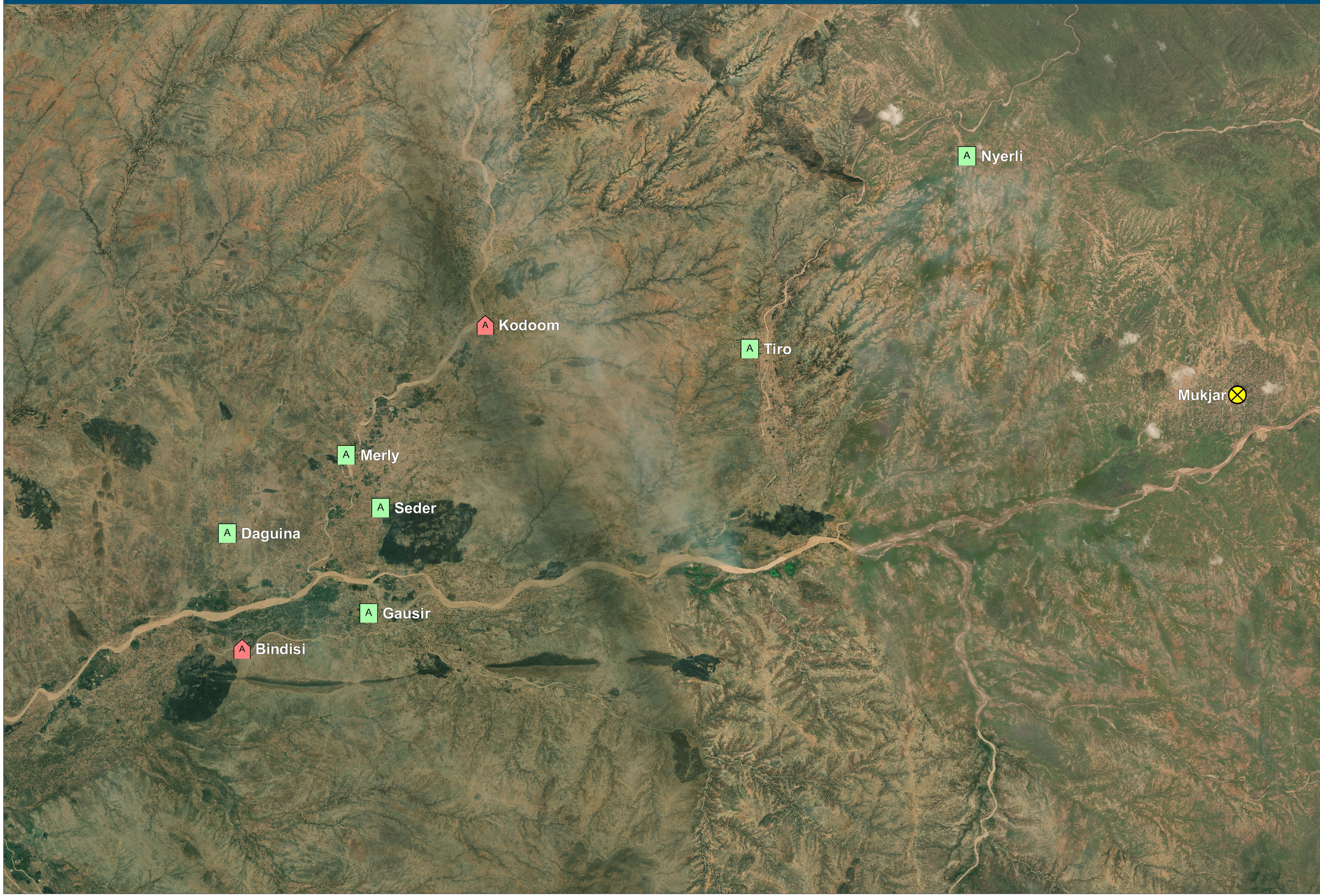

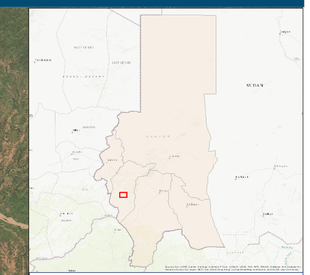

Legend

- Attacks underpinning the charges
- Other nearby attacks
- Location of interest

SOURCES

Source: Basemap layer - ESRI
Annotations: Evidence cited in PCB

PROPERTIES

Author: FSS/ID/OTP
Date: 16 April 2021

DISCLAIMER

The boundaries, names and designations used on this map neither imply official endorsement nor acceptance by the International Criminal Court.

N W E S

0 0.5 1 2 Kilometers

Cour Pénale Internationale / International Criminal Court

Le Bureau du Procureur / The Office of the Prosecutor